Prozesskette im Teilhabeplanverfahren
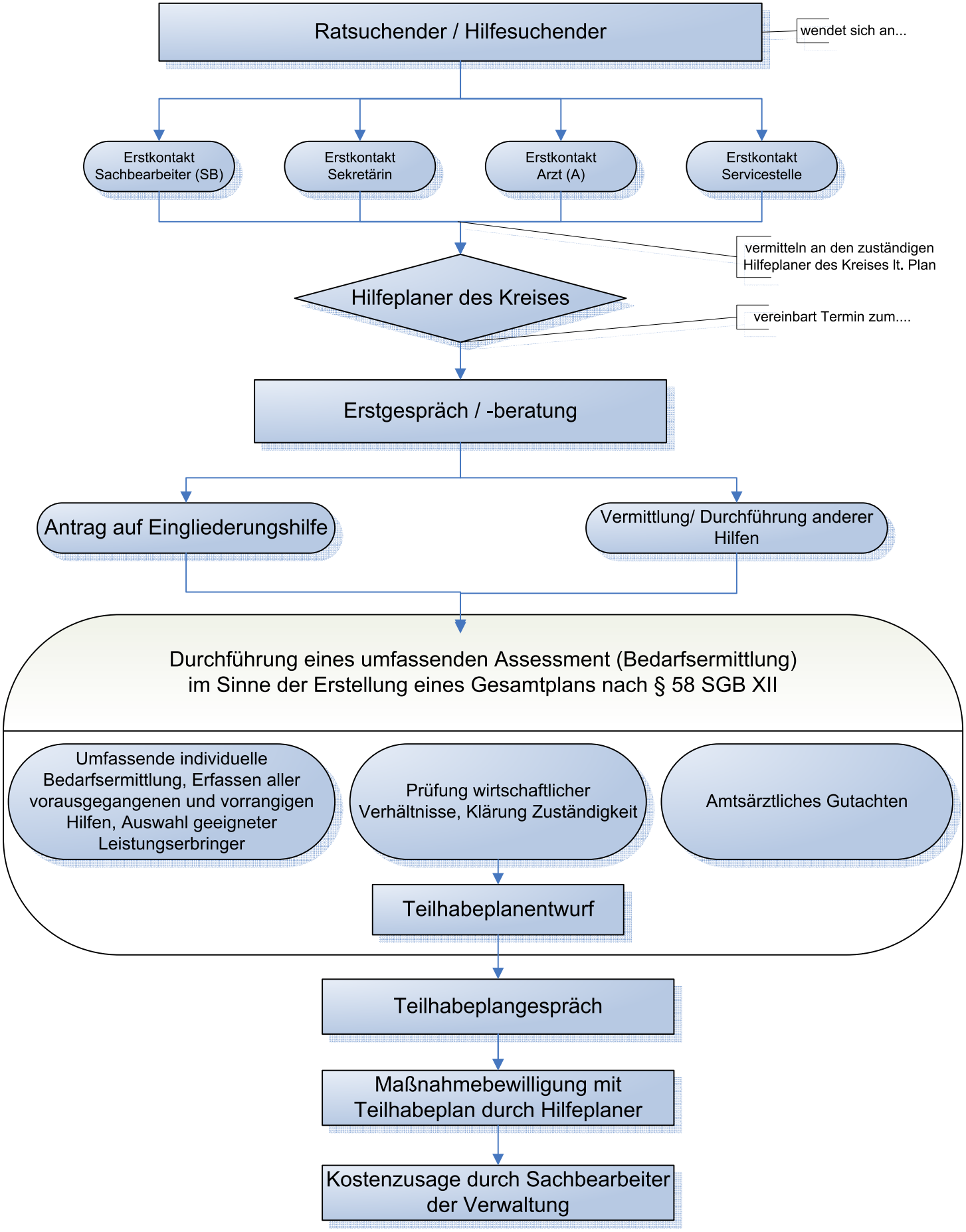
Erstantrag